

5 NATIONAL
SPEAKERS

6 CE CREDITS
APPROVED

2019

INTERSECTIONS

CARNM • CCIM • ULI • SIOR • CREW • IREM
Connecting Inspiration, Ingenuity &
Commercial Real Estate

[Register here!](#)

THURSDAY, OCT. 24, 2019

Full Day Session: 8:00 AM - 6:30 PM

Keynote Luncheon: 11:40 AM - 1:40 PM

Cocktail Reception: 4:30 PM - 6:30 PM

MORNING SESSIONS

KEYNOTE LUNCHEON & AWARDS



DR. MARK DOTZOUR

**Analyzing
the Economic
Environment**

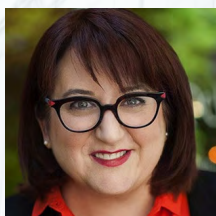

BETH ZIESENIS

**Powered
Productivity:
Tech Tools to Get
Stuff Done**



DIANE DANIELSON

Disruptors!

AFTERNOON SESSIONS



ED MAZRIA

**Carbon Positive: Accelerating
the Transition To Carbon
Positive Cities, Infrastructure,
Buildings, and Materials**



SCOTT FRIEDMAN

**Celebrate Lessons Learned
From the World's Most Admired
Organizations**

**Full Day Session qualifies for
3 CE and 3 CE Training Credits!**

FULL DAY SESSION

6 CE credits - 3 Education, 3 Training
Members* \$125 Guests \$140

HALF DAY SESSION AM (includes luncheon)

4 CE credits - 2 Education, 2 Training
Members* \$80 Guests \$95

HALF DAY SESSION PM (includes luncheon and reception)

3 CE credits - 2 Education, 1 Training
Members* \$80 Guests \$95

KEYNOTE LUNCHEON ONLY

1 CE credit - 1 Education
Members* \$40 Guests \$50

COCKTAIL RECEPTION ONLY \$30

*Members include members of CARNM, CCIM,
ULI, SIOR, CREW, & IREM

THANK YOU TO OUR **INTERSTATE** SPONSORS



Washington
Federal.

WELLS FARGO

2019

INTERSECTIONS

CARM • CCM • ULI • SIOR • CREW • IREM

THURSDAY, OCTOBER 24, 2019

THE EVENT CENTER AT SANDIA GOLF CENTER | 30 RAINBOW RD, ALBUQUERQUE, NM 87113

MORNING SESSION I

8:00 AM – 9:30 AM

1 CE CREDIT

ANALYZING THE ECONOMIC ENVIRONMENT

DR. MARK DOTZOUR

Dr. Mark Dotzour/Panel

An in-depth analysis of the entire economic environment and how it will impact commercial real estate decisions in the year ahead. Information will be provided to anticipate absorption trends; anticipate interest rate and cap trends; and, anticipate investor demand and value trends. Learn how the federal fiscal policy and the federal monetary policy, is affecting commercial real estate values. Hear how global and national economic trends, stock market and bond market trends will impact commercial real estate and how federal tax policies are affecting our industry.

MORNING SESSION II

9:45 AM – 11:15 AM

2 CE TRAINING CREDITS

POWERED PRODUCTIVITY: TECH TOOLS TO GET STUFF DONE

BETH ZIESENIS

Beth Ziesenis/Panel

Beth will entertain, enlighten and empower you to embrace your inner nerd and become more efficient, more productive and definitely more nerdy. Leave with practical tips and tricks to change your work and your life! Since her first Commodore 64 computer, Beth has been fascinated with technology and computer shortcuts that make people's lives easier.

KEYNOTE LUNCHEON & AWARDS

11:40 AM – 1:40 PM

1 CE CREDIT

DISRUPTORS!

DIANE DANIELSON

Diane Danielson

As COO of SVN International Corp, Diane Danielson has over 25 years of commercial real estate experience. During her tenure, at SVNIC, she has led a global brand change, developed technological platforms and streamlined operations enabling the rapid growth of the SVN® throughout the world. Disruptors! Hear from Diane an overview of trends disrupting the commercial real estate industry. Trends that affect every day real estate practitioners and how we advise clients. Technology - Legal and Tax changes - Demographics-Public/Private Partnerships - Retail/Mixed Use Developments - what else is disrupting your business?

**THANK YOU TO OUR
BOULEVARD SPONSORS**

**THANK YOU TO OUR
ROUND-A-BOUT SPONSORS**

Bank of Albuquerque

CBRE

Enterprise Bank

Fidelity National Title

First American Title

First Citizens

NAI Maestas & Ward

Results 4 Business

SCM Partners

Studio Southwest Architects

 THE COMMERCIAL
REAL ESTATE
EVENT OF THE YEAR!

2019

INTERSECTIONS

CARIM • CCM • ULI • SIOR • CREW • IREM

THURSDAY, OCTOBER 24, 2019

THE EVENT CENTER AT SANDIA GOLF CENTER | 30 RAINBOW RD, ALBUQUERQUE, NM 87113

AFTERNOON SESSION I

2:00 PM – 3:00 PM

1 CE CREDIT

CARBON POSITIVE: ACCELERATING THE TRANSITION TO CARBON POSITIVE CITIES, INFRASTRUCTURE, BUILDINGS AND MATERIALS.

ED MAZRIA

Ed Mazria

Founder and CEO of Architecture 2030, a think tank developing real-world solutions for 21st century problems, Ed will deliver an eye-opening presentation illustrating the powerful role of the built environment in both creating and alleviating many of the crises facing America and the world today. Learn how the warming of the earth's atmosphere caused by burning fossil fuels and current environment calamities are converging to create the greatest crisis and opportunity for modern times. As these events intensify, they will dramatically change how we live, build and relate to the natural environment.

AFTERNOON SESSION II

3:15 – 4:30 PM

1 CE TRAINING CREDIT

CELEBRATE LESSONS LEARNED FROM THE WORLD'S MOST ADMIRABLE ORGANIZATIONS

SCOTT FRIEDMAN

Scott Friedman

"Celebrate!" helps organizations create happier, healthier, more connected workplaces. With light-hearted humor, engaging interaction, and the latest relevant research and examples, Scott illustrates how to create a culture of innovation and celebration. Discover how turning on your "GPS"—Gratitude, Play and Surprise—will guide you and your organization toward increased productivity, more engaged employees and customers and a happier, more profitable future.

COCKTAIL RECEPTION

4:30 PM – 6:30 PM

THANK YOU TO ALL OUR SPONSORS
INTERSTATE SPONSORS

**Washington
Federal.**
WELLS FARGO
BOULEVARD SPONSORS

ROUND-A-BOUT SPONSORS

Bank of Albuquerque
Fidelity National Title
First American Title
NAI Maestas & Ward
Results 4 Business
Studio Southwest Architects

CBRE
First Citizens
SCM Partners
Enterprise Bank

**THE COMMERCIAL
REAL ESTATE
EVENT OF THE YEAR!**

2019

INTERSECTIONS

CARNM • CCIM • ULI • SIOR • CREW • IREM

THURSDAY, OCTOBER 24, 2019

THE EVENT CENTER AT SANDIA GOLF CENTER | 30 RAINBOW RD, ALBUQUERQUE, NM 87113

REGISTRATION FORM

Name: _____ NM Real Estate License #: _____

Company: _____

Email: _____ Phone: _____

Address: _____

City: _____ State: _____ Zip: _____

☐ CARNM ☐ CCIM ☐ ULI ☐ SIOR ☐ CREW ☐ IREM

Registration & Continental Breakfast – 7:15 am – 8:00 am

INTERSECTIONS SESSION OPTIONS

- | | | |
|--------------------------|--|---|
| <input type="checkbox"/> | FULL DAY
8:00 am - 6:30 pm | \$125.00 Member (identify membership above)
\$140.00 Guest |
| <input type="checkbox"/> | HALF DAY MORNING
8:00 am - 1:40 pm (includes luncheon) | \$80.00 Member (identify membership above)
\$95.00 Guest |
| <input type="checkbox"/> | HALF DAY AFTERNOON
11:40 am - 6:30 pm (includes luncheon and reception) | \$80.00 Member (identify membership above)
\$95.00 Guest |
| <input type="checkbox"/> | LUNCHEON ONLY
11:40 am - 1:40 pm | \$40.00 Member (identify membership above)
\$50.00 Guest |
| <input type="checkbox"/> | COCKTAIL RECEPTION ONLY
4:30 pm - 6:30 pm | \$30.00 |

PAYMENT INFORMATION

☐ VISA ☐ MASTERCARD ☐ DISCOVER ☐ AM EX Amount of Payment: _____

Credit Card #: _____ Expiration Date: _____ CID Code: _____

Billing Address (if different from above): City: _____ State: _____ Zip: _____

Name on Card (Please print): _____ Signature: _____

☐ Check Attached

SEND PAYMENT

Forward registration to: admin@carnm.com OR
CARNM – 6739 Academy Road NE, Suite 310, Albuquerque, NM 87109

CANCELLATION POLICY: A refund (less \$25 processing fee) will only be issued if CARNM receives written request on or before October 17, 2019.

THE COMMERCIAL
REAL ESTATE
EVENT OF THE YEAR!